

CHRISTOPHER HODGSON



Swalecliffe, Whitstable

To Let £975 PCM

FOR COASTAL, COUNTRY
& CITY LIVING



Swalecliffe, Whitstable

11 Summer Court, Herne Bay Road, Swalecliffe, Whitstable, Kent, CT5 2LS

A modern first floor apartment within a purpose built development in a central location accessible to shops, bus routes, the seafront and just moments from Chestfield & Swalecliffe Station.

The bright and spacious accommodation is arranged to provide a living room, kitchen, two bedrooms and a shower room.

Outside, there is an allocated parking space for one vehicle.

No smokers. Available from mid May.



LOCATION

Herne Bay Road is a desirable location conveniently situated for access to Swalecliffe and Tankerton, local schools, Tankerton slopes and seafront (0.5 of a mile distant), bus routes, local shops and other amenities. Whitstable's fashionable and charming town centre (1.9 miles distant) boasts an array of delicatessens, restaurants and boutique shops. Just moments from the town centre you can meander through the town's historic alleyways leading to Whitstable's beautiful coastline and working harbour with fish markets. Chestfield station (0.2 miles distant) and Whitstable station (1.6 miles distant) offer fast and frequent services to London Victoria (94 mins from Chestfield / 80mins from Whitstable) and high speed links to London St Pancras (78 mins from Chestfield / 73 mins from Whitstable). The A299 provides a dual carriage way link to the M2/ A2 giving access to the Channel ports and motorway network.

ACCOMMODATION

The accommodation and approximate measurements (taken at maximum points) are:

- Entrance Hall
- Living Room
11'9" x 10'9" (3.58m x 3.28m)
- Kitchen
9'9" x 5'10" (2.97m x 1.78m)

- Bedroom 1
9'10" x 9'6" (3.00m x 2.92m)
- Bedroom 2
8'9" x 7'1" (2.69m x 2.18m)
- Shower Room
6'2" x 6'0" (1.88m x 1.83m)

HOLDING DEPOSIT

£225 (or equivalent to 1 weeks rent)

TENANCY DEPOSIT

£1,125 (or equivalent to 5 weeks rent)

TENANCY INFORMATION

For full details of the costs associated with renting a property through Christopher Hodgson estate Agents, please visit our website www.christopherhodgson.co.uk/property-services/tenant-fees/

CLIENT MONEY PROTECTION

Provided by ARLA

INDEPENDENT REDRESS SCHEME

Christopher Hodgson Estate Agents are members of The Property Ombudsman

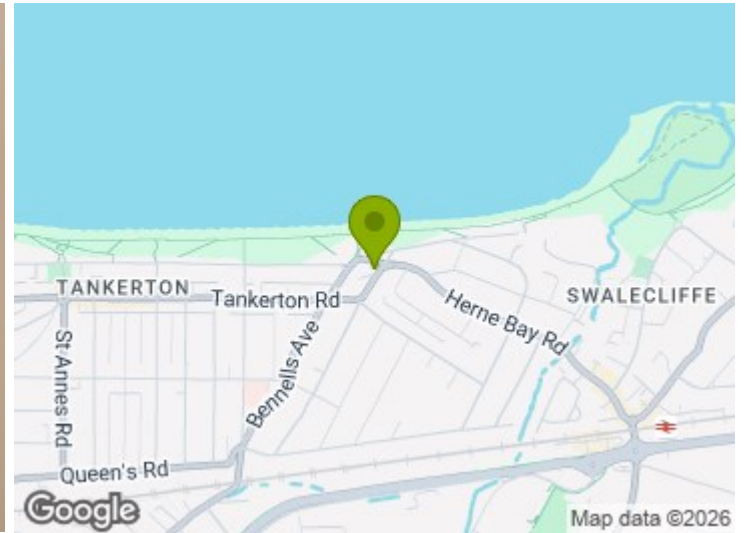

First Floor

Approx. 45.1 sq. metres (485.3 sq. feet)

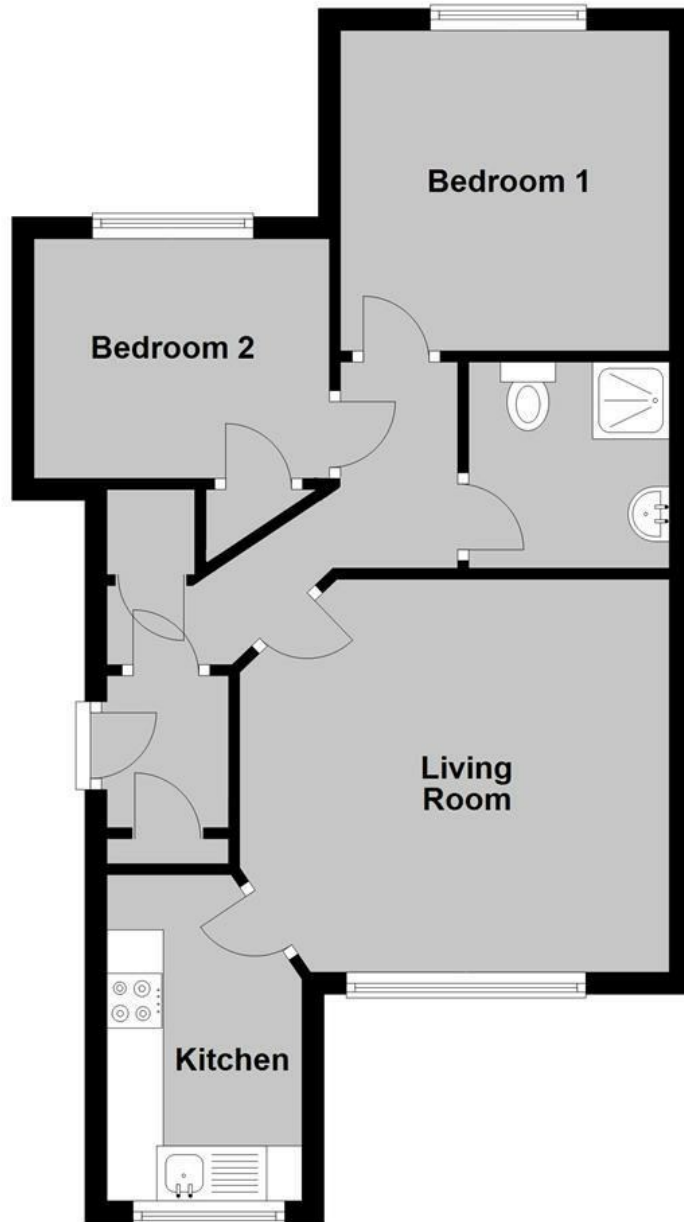

Total area: approx. 45.1 sq. metres (485.3 sq. feet)

Council Tax Band B. The amount payable under tax band B for the year 2025/2026 is £1,791.42.

Christopher Hodgson Estate Agents for itself and as for the vendor or lessor (as appropriate) gives notice that: 1 These particulars are only a general outline for the guidance of intending purchasers or lessees and do not constitute in whole or in part an offer or a Contract. 2 Reasonable endeavours have been made to ensure that the information given in these particulars is materially correct but any intending purchaser or lessee should satisfy themselves by inspection, searches, enquiries and survey as to the correctness of each statement. 3 All statements in these particulars are made without responsibility on the part of Christopher Hodgson Estate Agents or the vendor or lessor. 4 No statement in these particulars is to be relied upon as a statement or representation of fact. 5 Neither Christopher Hodgson Estate Agents nor anyone in its employment or acting on its behalf has authority to make any representation or warranty in relation to this property. 6 Nothing in these particulars shall be deemed to be a statement that the property is in good repair or condition or otherwise nor that any services or facilities are in good working order. 7 Photographs may show only certain parts and aspects of the property at the time when the photographs were taken and you should rely upon actual inspection. 8 No assumption should be made in respect of parts of the property not shown in photographs. 9 Any areas, measurements or distances are only approximate. 10 Any reference to alterations or use is not intended to be a statement that any necessary planning, building regulation, listed building or any other consent has been obtained. 11 Amounts quoted are exclusive of VAT if applicable. 12 Whilst reasonable endeavours have been made to ensure the accuracy of any floor plan contained in these particulars, all measurements and areas are approximate and no responsibility is taken for any error, omission or mis-statement. This plan is for illustrative purposes only and should be used as such by any prospective purchaser. 13 Any mapping contained within these particulars is for illustrative purposes only and should be used as such by any prospective purchaser. No responsibility is taken for any error, omission or mis-statement. 14 Any computer generated images contained within these particulars are for illustrative purposes only and should be used as such by any prospective purchaser.

Energy Efficiency Rating	
Current	Potential
 80	 80
England & Wales	

95-97 TANKERTON ROAD, WHITSTABLE CT5 2AJ | CHRISTOPHERHODGSON.CO.UK

